

SECOND FLOOR PLAN.

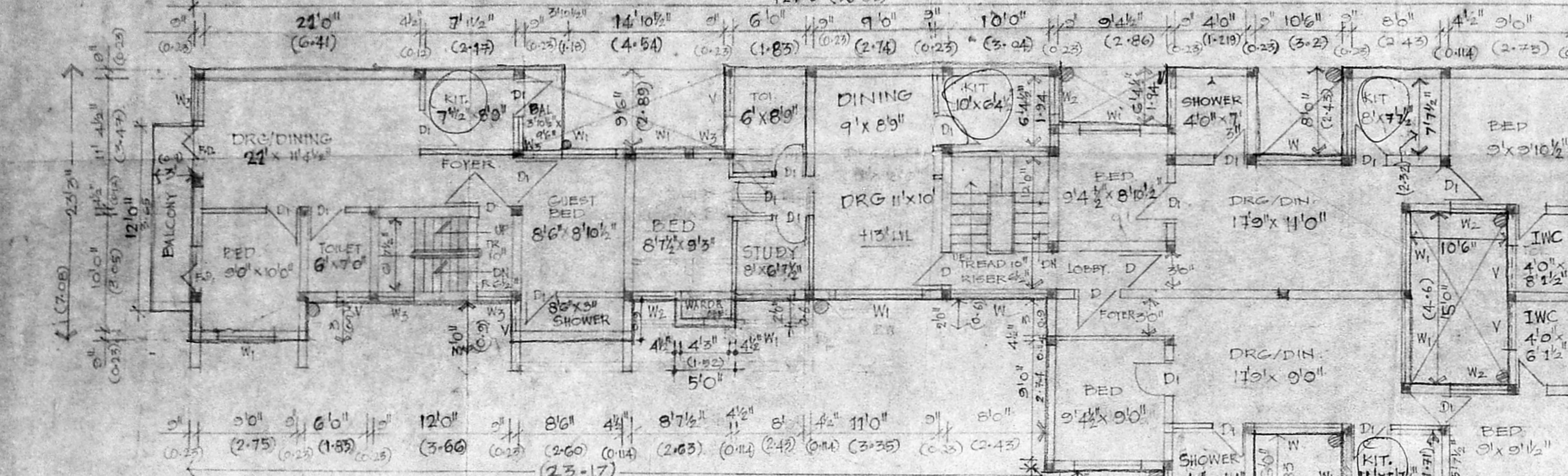

FIRST FLOOR PLAN.

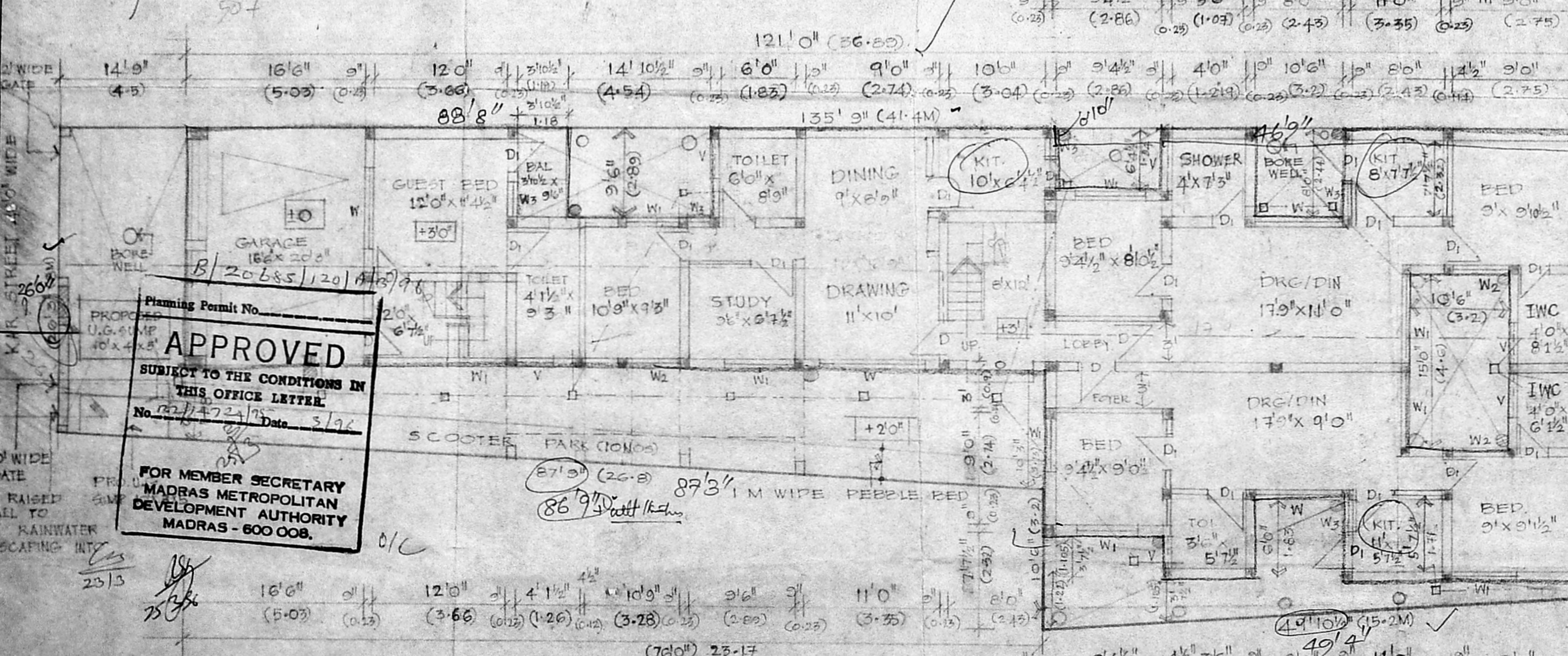

GROUND FLOOR PLAN.

AREA STATEMENT.

PLLOT AREA	400M ²
PERMISSIBLE	
BUILT UP AREA UNDER F.S.I.	400X1.5= 600M ²
ACTUAL BUILT UP	G.F. 217.46M ²
AREA UNDER F.S.I.	F.F. 257.75M ²
	S.F. 122.70M ²
	597.91M ²
MAX. PERMISSIBLE PLOT COV. 65%	
400X0.65= 260M ²	
ACTUAL PLOT COV. ON F.F.	257.75M ²
TOTAL AREA.	G.F. 217.46
	F.F. 257.75
	S.F. 122.70
	STAIR RM. 22.13
	TOTAL 651.04
	(INCLUSIVE OF NON F.S.I. AREAS)

PRO. FLATS FOR MRS. SUMATHY RANGARAJAN AT KARANEESWARAR ST, IN T.S. NO 124, BLOCK 3L, SAIDAPET, GUINDY TALUK, MADRAS DT.

JOINERY SCHEDULE

D	3'x7' (0.9x2.1) T.W. DOOR
D ₁	2'9"x7' (0.8x2.1) T.W. DOOR
W	8'x4'6" (2.4x3.3) T.W. WINDOW
W ₁	6'x4'6" (1.8x3.3) "
W ₂	4'x4'6" (1.2x3.3) "
W ₃	2'x4'6" (0.6x3.3) "
V	3'x2' (0.9x0.6) VENTILATOR
FD	4'x7' (1.2x2.1) FRENCH DOOR.
B.W.	8'x4'6" (2.4x3.3) BAY WINDOW.

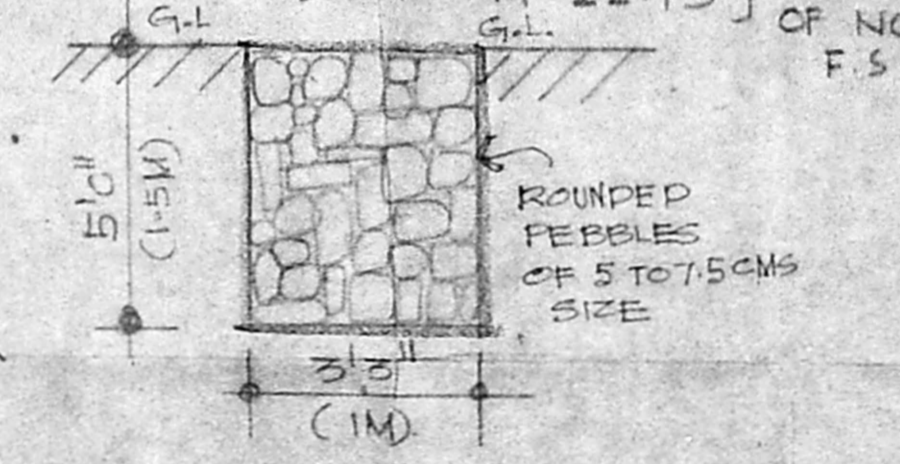

SECTION THRO' PEBBLE BED

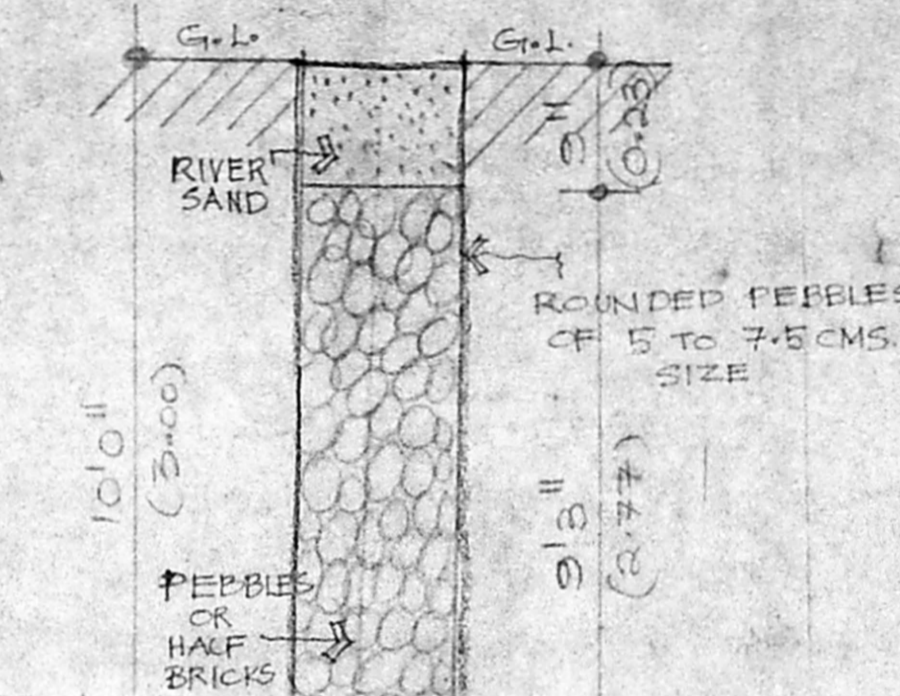

SECTION THRO' PERCOLATION PIT.

INDEX

PROPOSED BOUNDARY	—
ROAD	—
WATER LINE	—
SEWER LINE	—
MANHOLE	—
150MM PVC RWP	—
PEBBLE/HALF BRICK PIT.	—
NORTH PT.	—

SCALE: 1:8/1:100.

PADMINI, S. SUNDAR, B. Archt. LICENSED SURVEYOR CLASS-1 CORPORATION OF MADRAS, R.A. 164

MADA IB/PP NO. (C.No. 52/187.2.1955) Padmini S. Sundar

LICENSED SURVEYOR. (R.A. 164).

Padmini S. Sundar architect, 46B, Greenway Madras, 600028 Road, D.P.

Planning Permit No. APPROVED SUBJECT TO THE CONDITIONS IN THIS OFFICE LETTER No. 277/22/15 Date: 5/9/16

FOR MEMBER SECRETARY MADRAS METROPOLITAN DEVELOPMENT AUTHORITY MADRAS - 600 008.

Mr R. Srinivasan (P.A. Holder to Mrs Sumathy Rangarajan).

PROPOSED FLATS FOR
 Mrs. SUMATHI RANGARAJAN AT
 KARANESWARAR STREET IN
 T.S.NO. 124, BLOCK NO. 31
 SAIDAPET DIVISION, MAMBALAM-
 GUINDY TALUK, MADRAS DISTRICT.

M.A. (B/PP No. 1
 11870/22/122/MS
 Part I 28/7
 Part II
 D.P.

REFERENCE

PROPOSED SHOWN	
BOUNDARY SHOWN	
ROAD SHOWN	

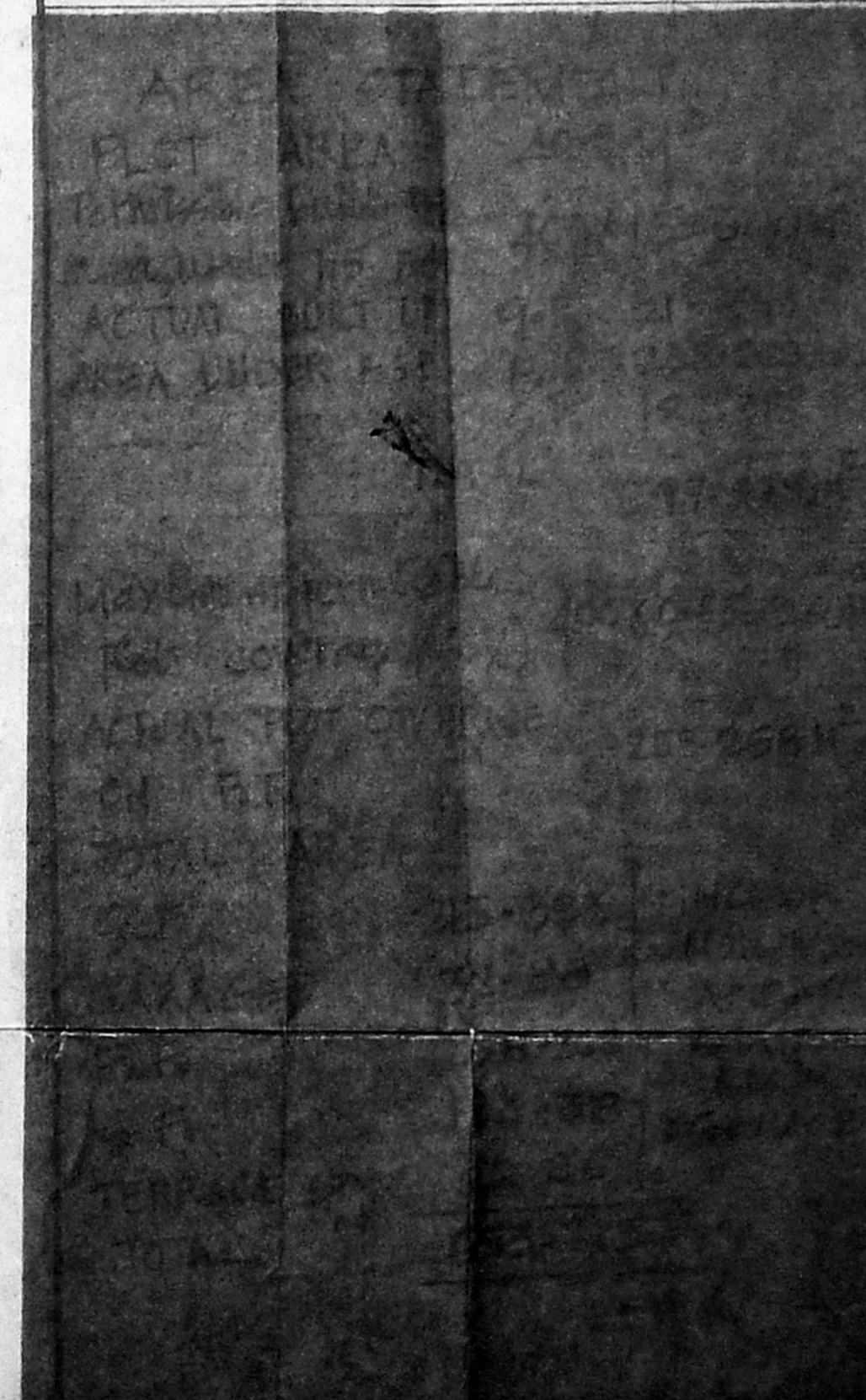
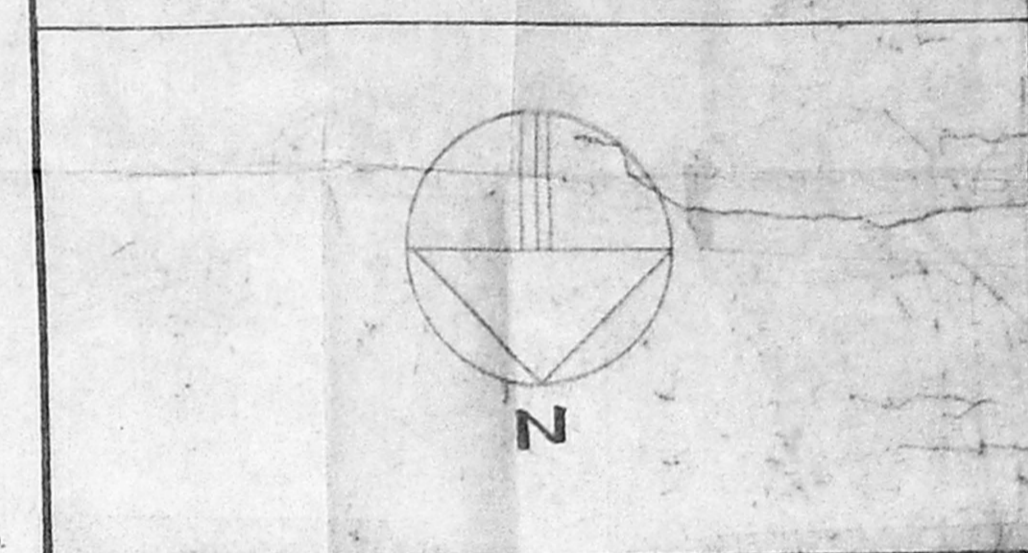

2/2

R. Srinivasan
 (P.A. to Mrs. Sumathy Rangarajan)
 OWNER

PADMINI S. SUNDAR
 LICENCED SURVEYOR
 CLASS-1
 CORPORATION OF MADRAS
 R.A. 164

LICENCE NO. 43 A 194

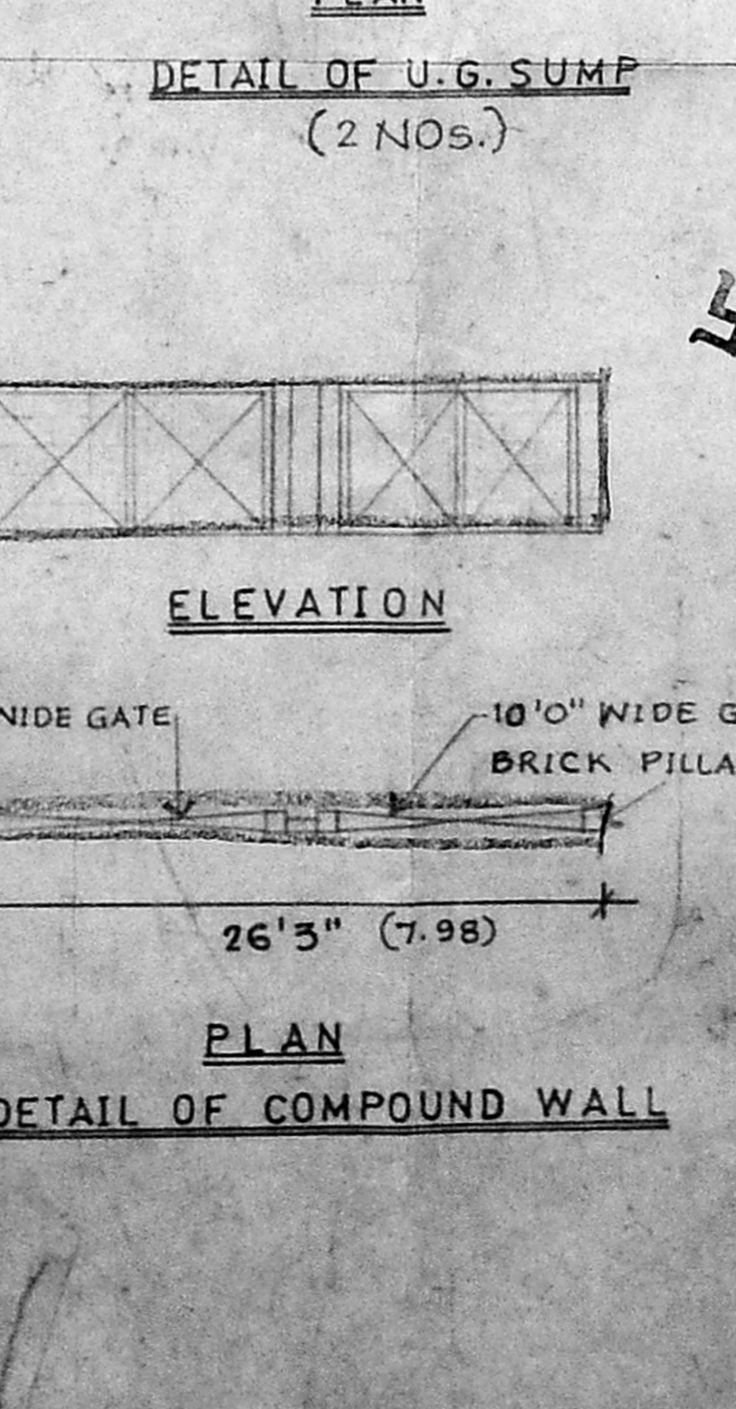
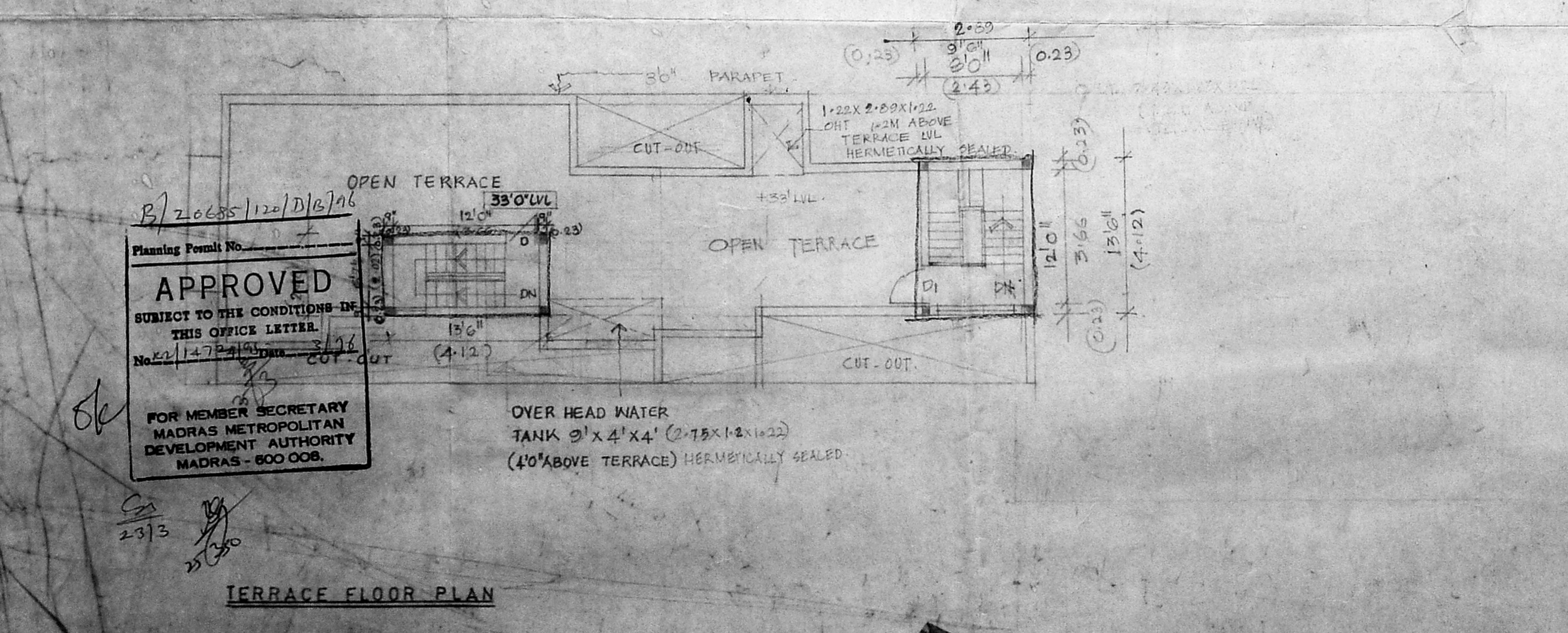
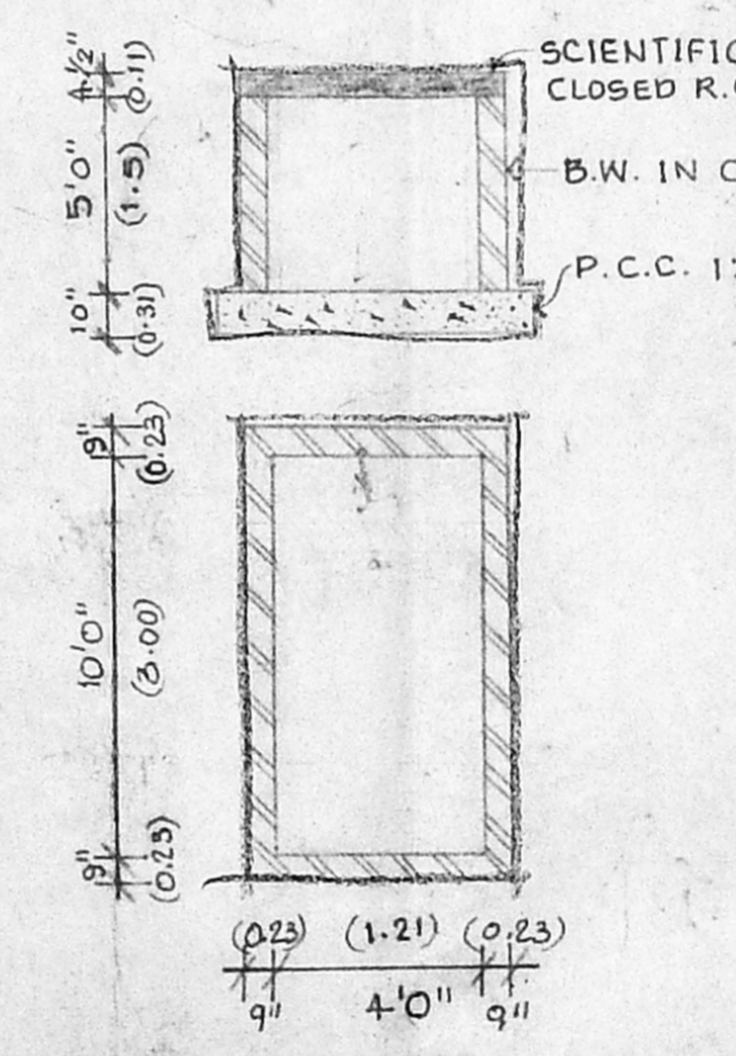
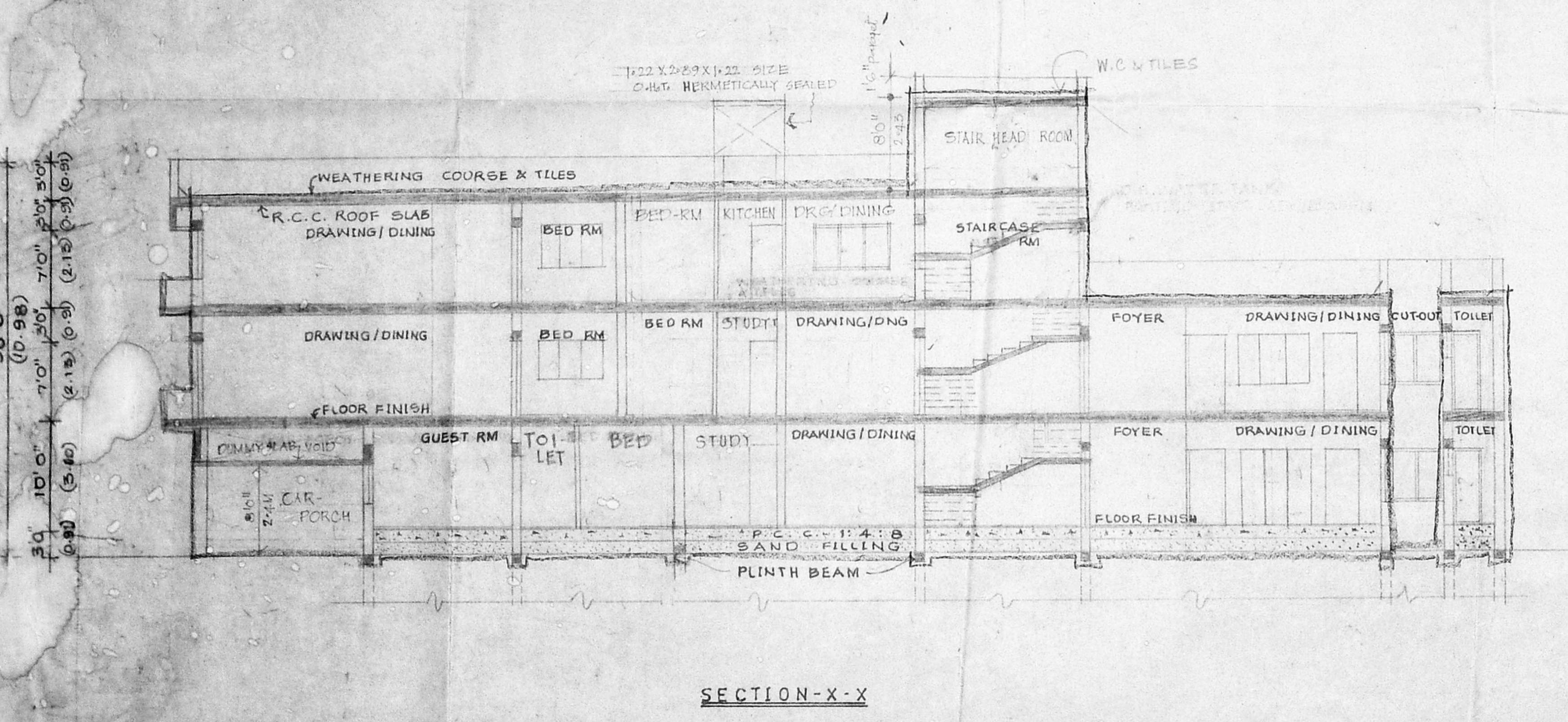
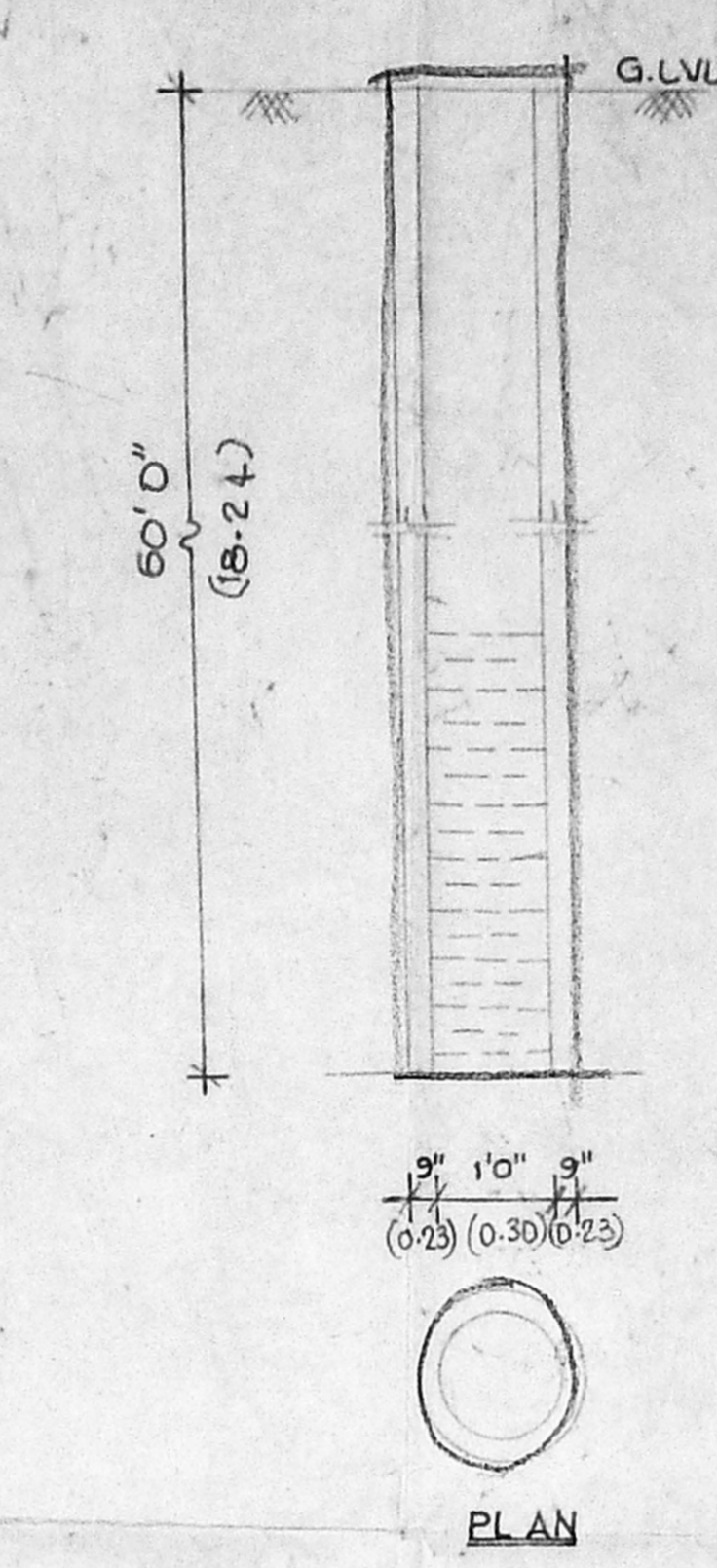
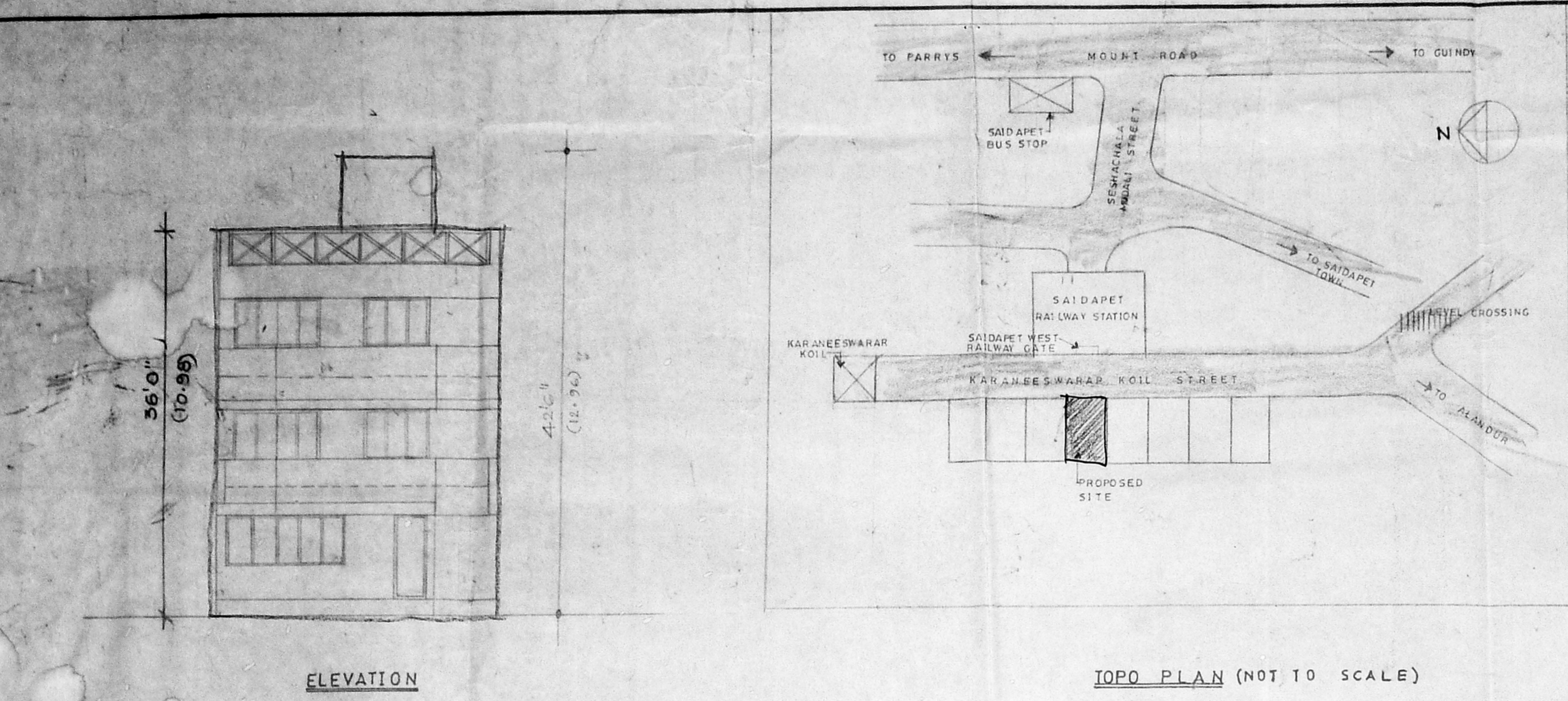

B/20685/120/D/B/96
 Planning Permit No.
APPROVED
 SUBJECT TO THE CONDITIONS IN
 THIS OFFICE LETTER.
 No. 22/147P/193/MS
 FOR MEMBER SECRETARY
 MADRAS METROPOLITAN
 DEVELOPMENT AUTHORITY
 MADRAS - 600 008.